

24th & 25th April 2017

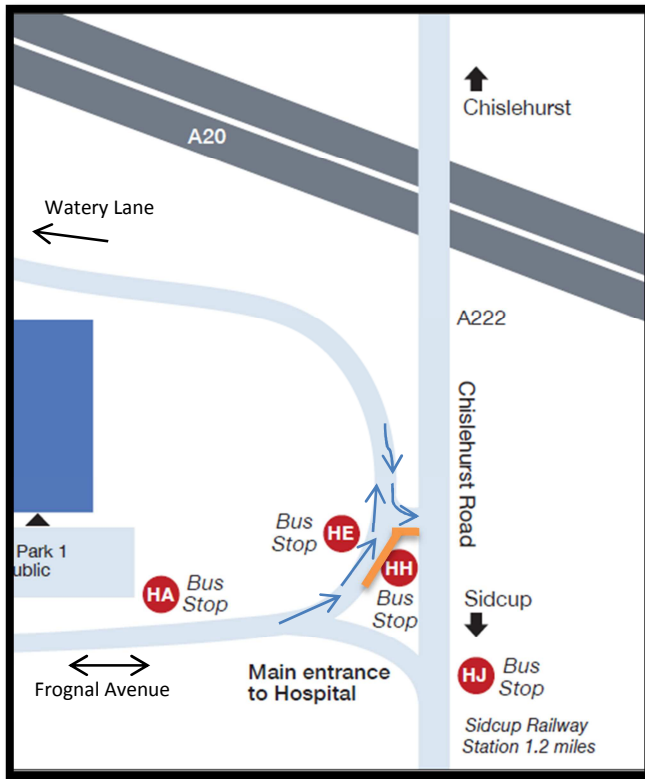

24th & 25th April 09.30 – 15.30. Lane closure – vehicles will not be permitted to turn onto Chislehurst Road from Froggnal Avenue. Vehicles diverted towards Watery Lane.

Orange lines show blocked lanes and blue arrows show direction of traffic.

26th April 2016

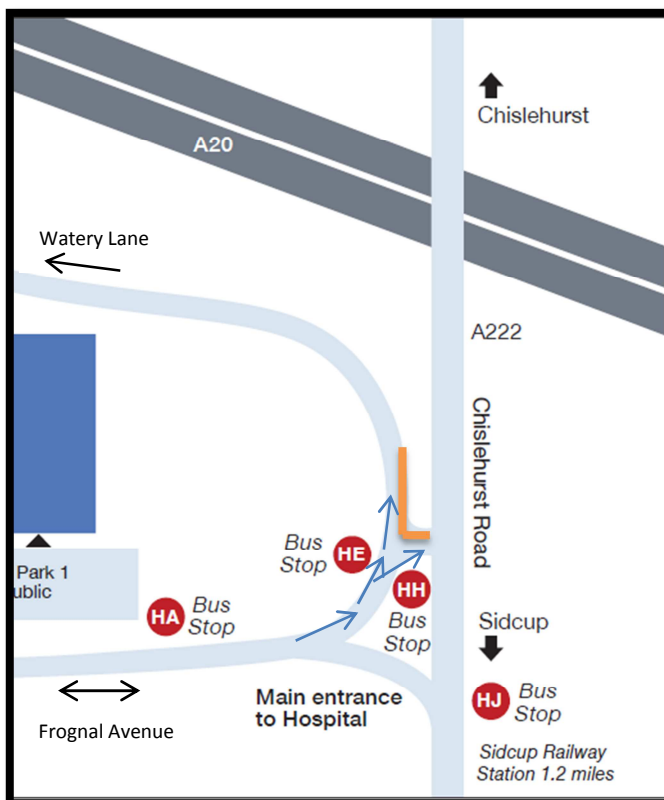

26th April 09.30 – 15.30. Lane closure – Watery lane towards Chislehurst Road will be blocked. Vehicles will not be permitted to exit the site from Watery Lane. Vehicles will be diverted around the front of the hospital.

Orange lines show blocked lanes and blue arrows show direction of traffic.

27th & 28th April 2017 – Overnight works

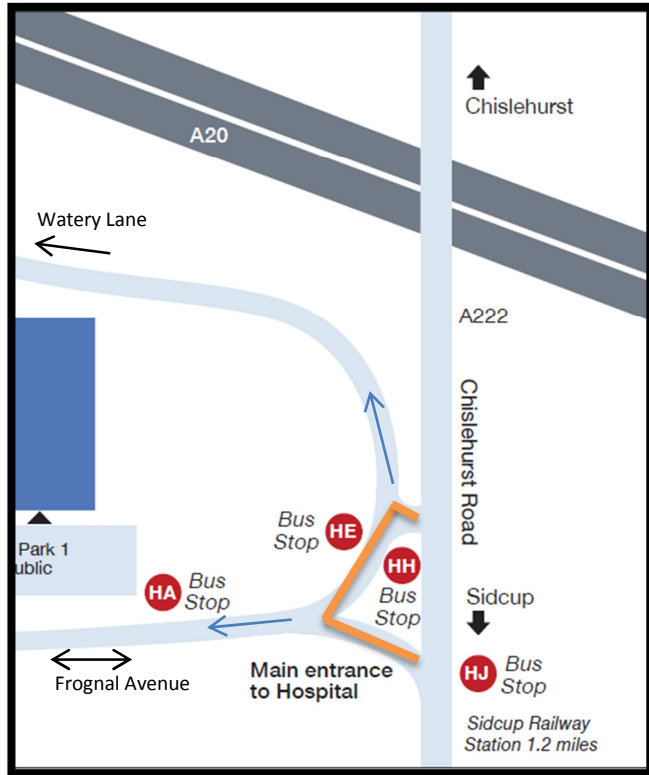

27th & 28th April 19.00 – 02.00. All access to the main hospital entrance will be blocked. Access to hospital via Waterery Lane from Cray Road (A224) only.

Orange lines show blocked lanes and blue arrows show direction of traffic.